EBECO

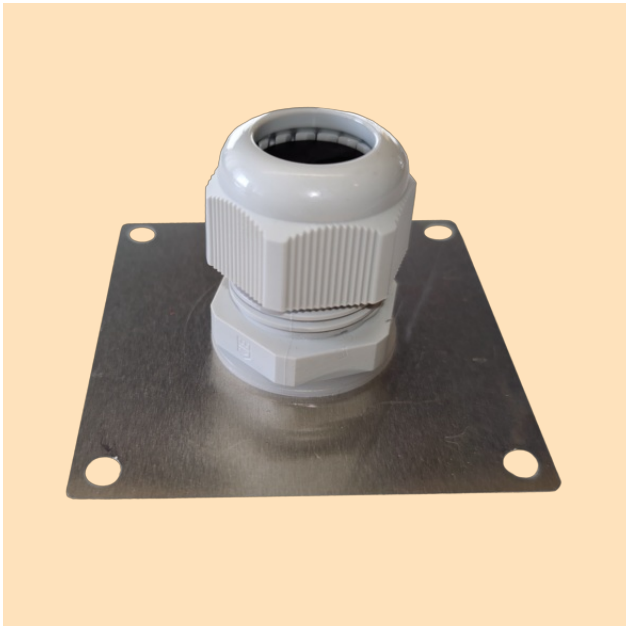

Insulation plate ELISD-P2

Usage

- For ELP/Si and ELSR-SH

Insulation bushing for heating cable ELP/Si and ELSR-SH, plate dimensions (aluminium) 70 x 70 mm, suitable for the cold part of heating cable with constant wattage.

Specifications

Contains SVHC substances according to REACH	No
Material	Aluminium/Plastic
Dimensions	70*70

Warranty

The general terms of delivery are listed below.
Our warranty terms

Article list

Article number	Description
8961131	Insulation bushing for ELP/Si

Learn more about this product:
https://www.ebeco.com/en/products/industry/insulation-plate-elisd-p2